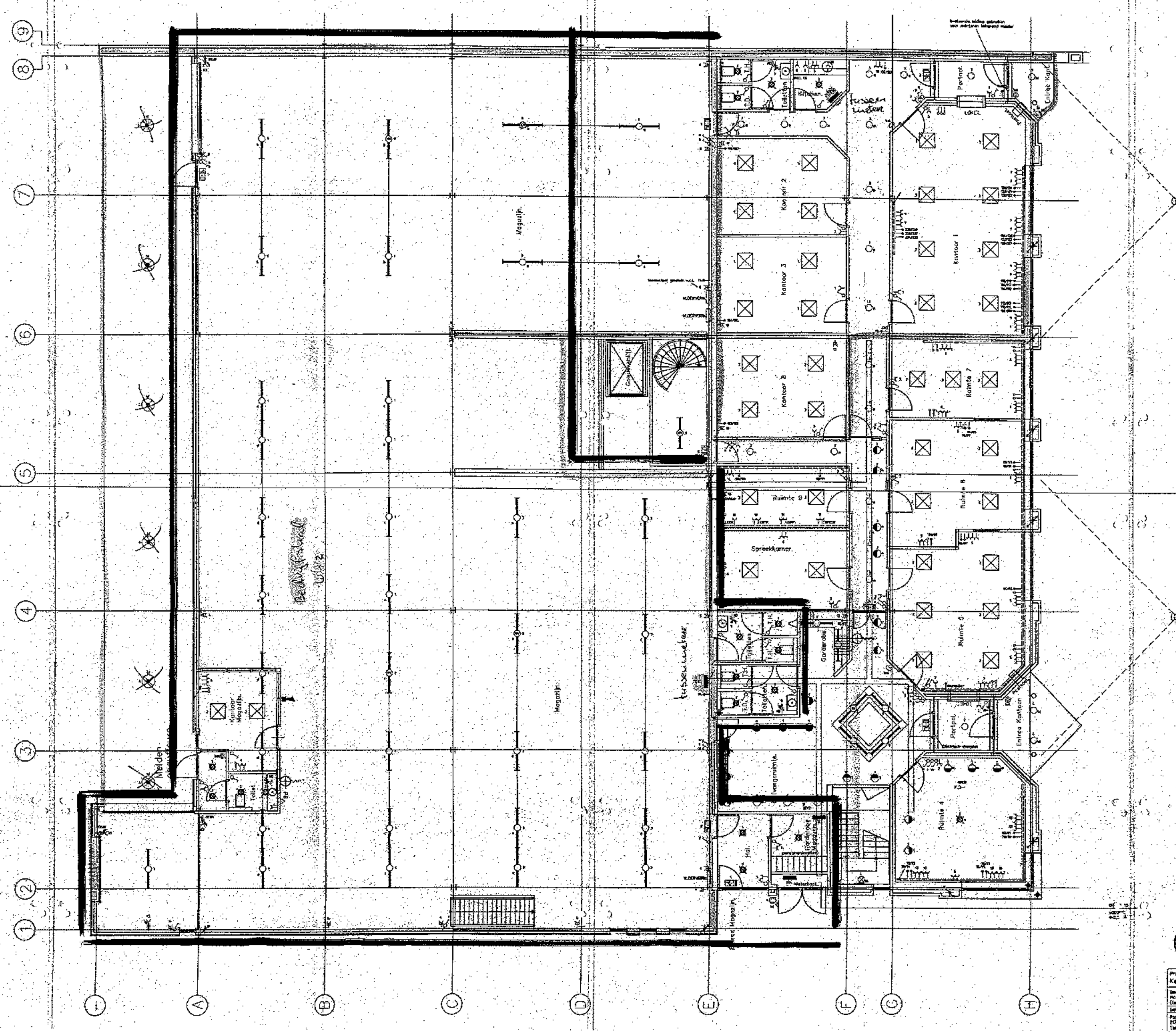

TECHNISCHE INSTALLATIES
R. HIJKOOP B.V.

Project: Kego company te Sassenheim	
	A 29-11-2004 Get. WZ Gec.
Tel: 0252-232001	W-01
	Formaat: A0